

In The Belly Of The Fish (Jonah 1:17-2:1)

What the fish is not:



What the fish is:

- An _____ to _____
- A _____
 - To the mariners
 - To Jonah
- _____ by God.
 - These four instances of appointment are designed to communicate God's divine _____ and divine _____. (2:1, 4:6, 4:7, 4:8).
- An _____ of justice and mercy
 - The fish marks the climax of Jonah's downward descent and _____- _____ experience.
 - The fish also marks God's salvation for Jonah, represented by "new life" in the _____ of the fish.

What the fish communicates to us:

- Have confidence in God's _____
- Have confidence in God's _____
- Have confidence in God's _____ - the better Jonah!

In The Belly Of The Fish (Jonah 1:17-2:1)

What the fish is not:

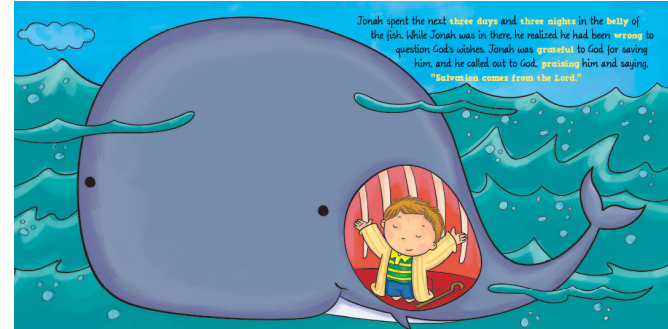

What the fish is:

- An _____ to _____
- A _____
 - To the mariners
 - To Jonah
- _____ by God.
 - These four instances of appointment are designed to communicate God's divine _____ and divine _____. (2:1, 4:6, 4:7, 4:8).
- An _____ of justice and mercy
 - The fish marks the climax of Jonah's downward descent and _____- _____ experience.
 - The fish also marks God's salvation for Jonah, represented by "new life" in the _____ of the fish.

What the fish communicates to us:

- Have confidence in God's _____
- Have confidence in God's _____
- Have confidence in God's _____ - the better Jonah!